



Calypso, Tri-Kappa and Kappa Sigs, 1976



Guys and Dolls, Zeta Rho and TNT, 1975



Coca-Cola Can Can, OEGE and King's Men, 1976



Blooming Idiots, Phi Delta and Knights, 1976



Sailing, Sailing, Ko Jo Kai and Sub T-16, 1974



Bee Bop, Ju Go Ju and Galaxy, 1975

John H. Ryan Coordinator

A professor of speech at Harding, John Ryan has served as coordinator of Spring Sing since its beginning in 1974. He is a Harding alumnus and also holds degrees from the University of Illinois and the University of Missouri. As an attest to his popularity among the students, he has twice received the Distinguished Teacher award. On occasion he can be found on entertainment rosters with his special brand of ragtime piano playing.

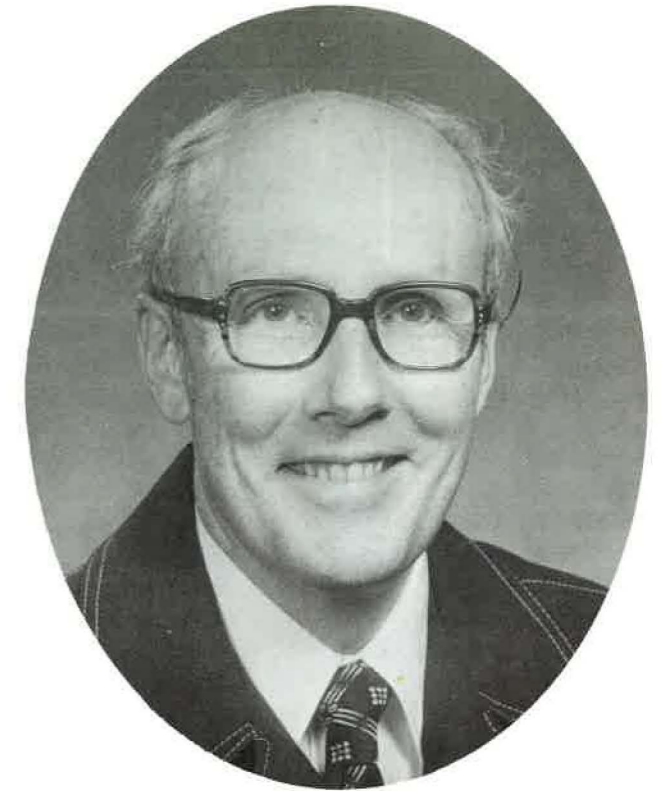

Jeff Hopper

Musical Coordinator

Jeff Hopper, an instructor in music at Harding since his graduation in 1974, serves as music coordinator of Spring Sing. He has also served as music director for the college's Homecoming productions "Annie Get Your Gun" and "1776", and has composed and arranged music for several other productions. A student of piano since he was six years old, Hopper has studied at the Cincinnati Conservatory, Oglethorpe College and Southern Illinois University.

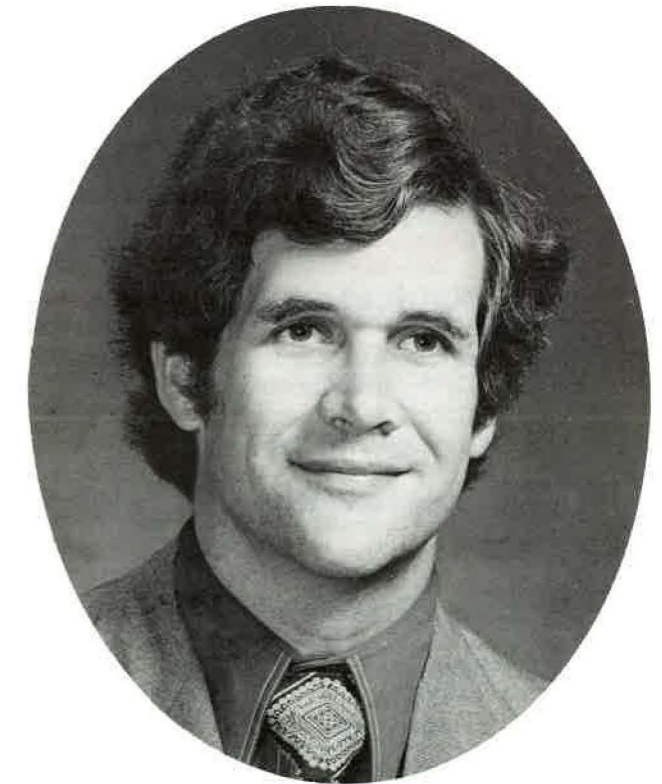



Katrina Lou Wilson

A junior majoring in French and Spanish, Katrina hails from Springhill, La. As an A Cappella chorus member, she has traveled in Europe on summer tours and throughout America. She is an active member of the Ju Go Ju social club and participates in the club's sports program as well as in its annual spring project, the May Fete. (Left)

Carol Jeannette Curtis

A native of Judsonia, Ark., Carol is a sophomore physical education major. She is a member of both the A Cappella chorus and Belles and Beaux. She is a mellow alto who comes from a singing family. A member of Tri-Kappa social club, Carol is involved in a variety of activities on the campus. (Right)

Kenneth Hershel Dowdy

A booming baritone from Meridianville, Ala., Ken is making his second appearance as a Spring Sing host. He is president of TNT social club and is a member of the A Cappella chorus. A veteran of two years military service as a medical corpsman, Ken will graduate in May with a major in biology and music education. The former Beverly Choate, Ken's wife, is a Harding graduate. (Top)

James Timothy Woodroof

Although he is not new to the stage, Tim is making his first appearance as a Spring Sing host. He served as director of last year's sweepstakes winner Coca-Cola Can Can. A member of the Time of Day for the past two years, Tim is an accomplished guitarist and banjo picker. He is a senior majoring in psychology and an active member of King's Men social club. He is from Searcy. (Bottom)

Delta Chi Omega and Alpha Omega

"The Joke's on You"

Brian Alexander
 Jake Allcock
 Gail Anderson
 Robert Berry
 Gary Brewer
 Loran Brown
 Vicky Clark (C)
 Connie Chambers
 Linda Cole
 Renee Elliott
 Mark Ellis
 Elizabeth Fain
 Neil Franke
 Kevin Hammond
 Chris Harper (A)
 Greg Hull
 Scot Kelley
 Sue La Munyon
 Becky Maxwell
 Lynn McCasland
 Karen McFann
 Linda Morrow
 Leon Mullins
 Stephanie Nance (A)
 Steve North (D)
 Ken Oliver
 Phillip Owens
 Larry Paine
 Sally Paine (A)
 Cliff Parker
 Linda Perry
 Andy Powell
 Kim Rich
 Brad Scott (A)
 Sydney Smith
 Susan Stafford
 Janet Thomas
 Lea Anne Waites
 Jan Williams
 Ward Wilson



Delta Theta Epsilon

"Sisters"

Karen Booth
 Sherril Brazell
 Daphne Brown
 Let Hall (D)
 Laura Hanks
 Sue Hickey
 Rhealyn Hershey
 Sandy Kennedy
 Donna Land
 Pat Murphy
 Patrice Murphy
 Vyci McClure (C)
 Diana McVey
 Linda O'Dell
 Paula Russell
 Melanie Waters
 Eve Zeigler

D — Director
 A — Music Arranger
 C — Choreographer

Gata and Alpha Tau Epsilon

"Jailhouse Rock"

William Baxter	Ann Martin
Melissa Carraway	Charles Michael
Charlie Carroll	Dana Mooneyham (D)
Diane Celsor	Sandy Moore
James Chambers	Clara Morrow
Nancy Cook	DeAnna Nichols
David Dixon	Pam Pipkin
Danny Duclos	Gary Powers
Andrea Faulkner	Beth Proctor
Tim Gill	Tina Reese
Glenn Graham	Cilla Riley
Vicki Greene	Diann Rushing
Beth Greenwood	Judy Scritchfield
Laura Hale	Curtis Skelton
Kim Hawkins (C)	Phillip Taylor
Rachel House	Max Thannish
Stan Jackson	Teresa Townsend
Linda McNelly	Rhonda Wallace
Denise Mallow	Marcia Mitchell (A)
Tony Mammarelli	

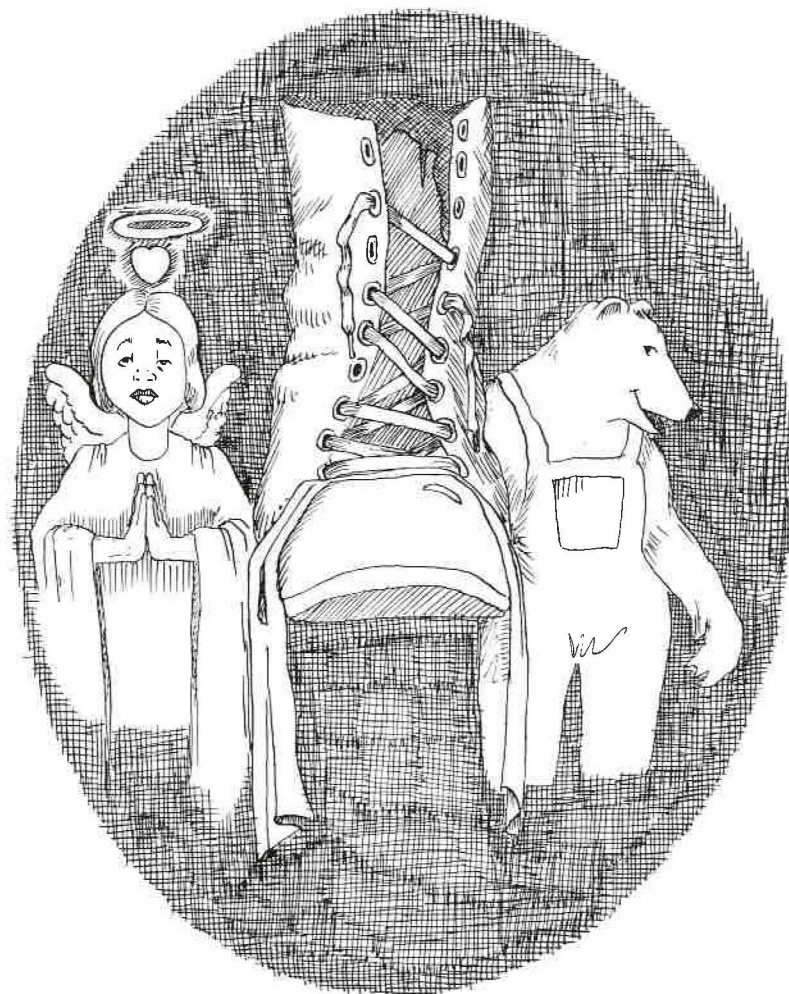

OEGE and King's Men
"For the Love of Angels"

Ron Adams
 Donnette Alexander
 Karen Arnold (A)
 Kreg Atterberry
 Susan Bandy
 Tim Barnes
 Tom Brandon
 Mark Brasher
 Mike Brasher
 Corrine Brooks (C)
 Randy Clay
 Tom Cloninger
 Eugene Conner
 Becky Cox
 Martha Cox
 Jill Deacon
 Jeannie Driskell
 Mitch Durham
 Floyd Fernandez

Barbara Fisher (C)
 Jam Fleming
 Sue Foley (D)
 Debbie Frey
 Danny Garner
 Bobby Garret
 Alan Gentry
 Vinson Gibbs
 Greta Gilbert
 David Gilliam
 Cathy Guthrie
 Twiggy Hiteman
 Doug Hudson
 Jacob Jenson
 Matthew Johnson
 Gary Jones
 Michael Keel
 Ken Kelly
 Chris Kuhn

Cindy Lapp (A)
 Jeff Lindsey
 Patti Lovell
 Vikki Maners
 Barbara Martin
 Donna May
 Lori Mitchell
 Selma McDougale
 Conrad Mooror
 Benjie Nall
 David Nordstrom
 Kym Owens
 Kent Pate
 Melody Perkins
 Nancy Platz

Tammy Ratliff
 Barry Riley
 Janeal Roberts
 Jeraine Root
 Janice Sanders
 Randy Sherril
 Debbie Shock
 Teresa Simmons (C)
 William Solomon
 Kim Stacy
 Billy Walker
 Cindy Warren
 Dennis Winnett
 Tim Woodroof

Phi Delta and Knights

"Bear With Us"

Karen Baber
 Buzz Ball (A, C)
 Tim Bass
 Rhonda Bates
 Sue Berlin
 Eddie Blackshear
 David Broom (C, A)
 Becky Bryan (A, C)
 Janet Bryan
 Patti Cameron (A, C)
 Greg Cannon
 Alicia Chappell
 Martha Collar
 Mike Cope
 Greg Crowe
 Vicki Dalton
 Ron Frey
 Eileen Fuller
 Beth Garner (D, A, C)
 Beth Gordon
 Jim Griffith
 Keith Hanson
 Cindy Hazel
 Leatha Hickey
 Janet Jamison
 Kevan Jeffords
 Debbie Johnson
 Alana Klingenberg
 Danny Osborne
 Dana Philpot
 Morris Seawel
 Cheryl Slayton
 Tom Stockdell (A)
 Fred Strasser
 Rick Strickland
 Michele Trull
 Gary Woody

Ju Go Ju and Galaxy

"Shoe Shine"

Robin Bales
 Jimmy Black
 Tim Boyd
 Mike Borger
 Celeste Bray
 Jeff Burroughs (A, C)
 Dean Campbell (A)
 Suzie Carey
 Rodney Cheatham
 Mindy Crouch
 Steve Eads
 John Mark Ellis
 Cathy Emerson
 Amy Furlong
 Tom Greene (C)

Dave Huey
 Averell Johnson (D, C)
 Jan Kirk
 Mark Kirk
 Shauna Lawyer (D, C)
 Rick Lytle
 Kathy Loden
 David Mitchell
 Joy Mitchell
 Mike Mitchell
 Howard Morris
 Randy Murphy
 Russ Passefume
 Lisa Phillips
 Eddie Pierce
 David Pitts

Donna Plunkett
 Kevin Pope
 Carol Riddell
 Jeremy Shackelford
 Scott Smith
 Gala Shipp
 DiAnn Shumate (C)
 Ginger Stroud
 Bruce Vantine
 Lou Ann Tennant (C)
 Larry Waddell
 Phyllis Waller (C)
 Denise Warren (C)
 Carole Winther
 Bruce Woodall

Spring Sing Judges

Herb Butrum

Coordinator
 Abilene Christian Univeristy
 Sing Song
 Abilene, Texas

James F. Carr, Jr.

Assistant to the President
 Harding College
 Searcy, Arkansas

Henry McDaniel, Jr.

Director of Theatre
 Freed-Hardeman College
 Henderson, Tennessee

Thomas A. Formby, M.D.

Member
 President's Development Council
 Searcy, Arkansas

Julia Lansford

Assistant Professor of Music
 Arkansas State University
 Jonesboro, Arkansas

Clifford W. Seawel

C. W. Seawel Co.
 Birmingham, Alabama

Renva Watterson

Instructor of Speech & Drama
 Northeast High School
 North Little Rock, Arkansas

PARTICIPANTS

MUSICAL NUMBERS

Productions

Delta Chi Omega and Alpha Omega	The Joke's On You
Delta Theta Epsilon	Sisters
Gata and Alpha Tau	Jailhouse Rock
Ju Go Ju and Galaxy	Shoe Shine
OEGE and King's Men	For The Love of Angels
Phi Delta and Knights	Bear With Us
Regina and Chi Sigma Alpha	Mighty Mouse to the Rescue
Shantih	Keystone Kop-Outs
Tri Sigma and Theta Tau	Don't Go Breaking My Heart
Zeta Rho and TNT	The Pillsbury Doughboys Present: "I Knead You"

Although clubs are listed in alphabetical order,
they will not necessarily appear in
this order.

Music of Hosts and Hostesses

You Gotta Make Your Own Sunshine	— Host and Hostesses	— Mickey Cox, arranger
Weekend in New England	— Tim Woodroof	— Jeff Hopper, arranger
Love Is A Rose	— Hosts and Hostesses	
I Keep On Singin' The Good Songs	— Carol Curtis	— Jeff Hopper, arranger
I'm Gonna Love You	— Hosts and Hostesses	— Mickey Cox, arranger
Promises, Promises	— Katrina Wilson	— Jeff Hopper, arranger
Ebony Eyes	— Ken Dowdy	— Jeff Hopper, arranger
That'll Be The Day	— Hosts and Hostesses	Mickey Cox, arranger
United We Stand	— Hosts and Hostesses	— Jeff Hopper, arranger

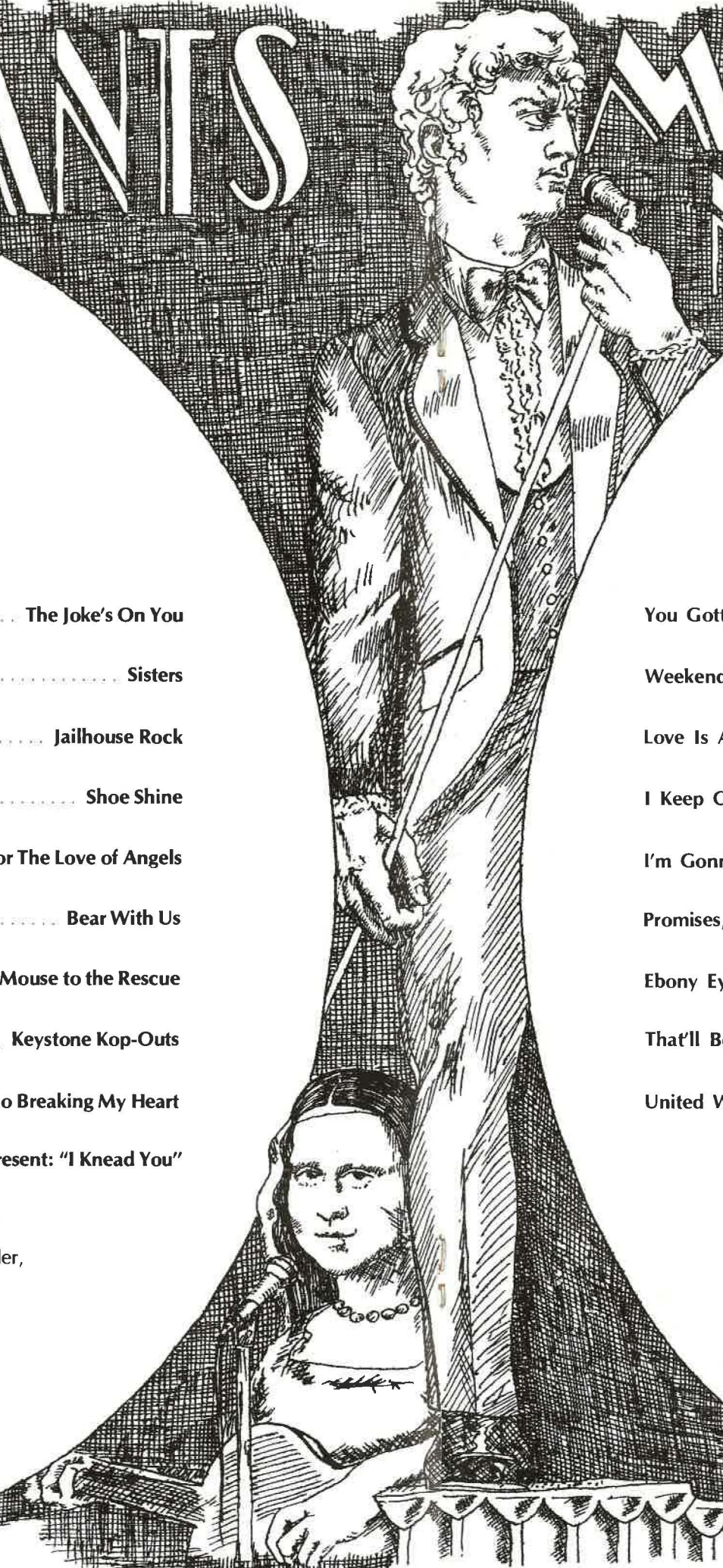
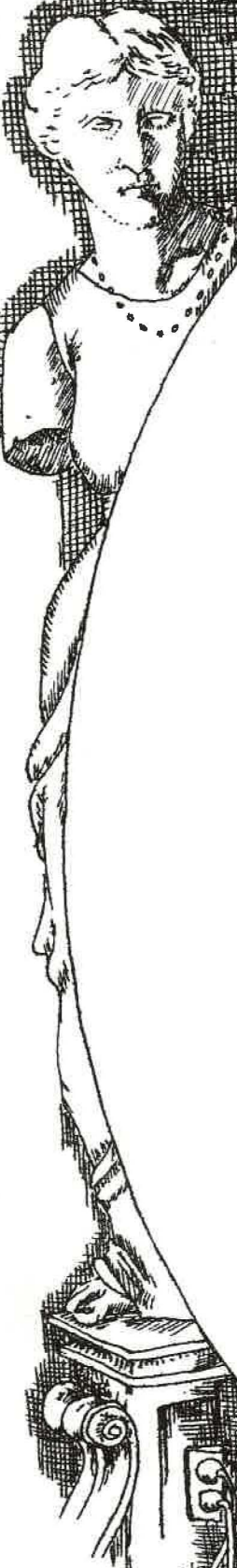



Shantih

"Keystone Kop-Outs"

Rita Adams
 Sheila Bawcom
 Liz Buchl
 Kathy Cherry
 Sarah Fitzgerald
 Teresa French
 Sue Gates
 Charlotte Hendrix
 Sandi Jolliff
 Julie Jones (A, C)
 Carol Kinnard
 Shelley Kritz
 Lenore Kruse
 Karen Lynn
 Dorothy Norris (A, C)
 Michele Pullara (A, C)
 Cindy Ragland
 Tammy Rogers
 Julie Sink
 Sheila Stephenson (D)
 Beth Thomason
 Linda Tipton
 Christi Turner (D)
 Amy Vawter
 Becky Watson
 Leah Watson

Regina and Chi Sigma Alpha

"Mighty Mouse to the Rescue"

Tom Alexander
 Pat Bashaw
 Terry Beck
 Eddie Beene
 Steve Bible
 Teresa Burns
 David Camp
 Mary Ann Cannon
 Ross Cochran
 Jan Cox
 Becky Curtis
 Kim Curtis
 Janan Darrow
 Denise Davenport
 Rachel Davenport
 Robert Dover
 Diane Earnhart

Karen Edwards
 Terry Edwards
 Mike Foster
 John French
 Mary Gammon
 Craig Gray
 Ken Haugh (A)
 Phil Hoggard
 Becky Hughes
 Ray Hunter
 Greg Inman
 Jane Jackson
 Steve Jennings
 Da'Lynn Kay
 Lynne Kettler
 Gary Long
 Kerry Lowery
 Malcolm McCollum

Sherry McFadden (D)
 Eric Manlove (D)
 Mike Mason
 Karen Massey
 Penny Mize
 Contessa Moore
 Bruce Morgan
 Dennis Mount
 Brenda Nash
 Debbie Noblin
 Sherry Noblin
 Pam Parker
 Terry Peacock
 Herby Peck
 Theresa Pickens
 Charlie Pitts
 Shannon Porter
 Carl Powell

Jill Prince
 Mary Ann Prine
 John Redden
 Judy Redden
 Dennis Rine
 Kathy Ruminer
 Kevin Sartin
 James Sewell
 Colleen Shaffer
 Jenny Jo Spivey
 Joe Stork
 Paula Trotter
 Mat Waites
 Beth Wells
 Ruth Wells
 Kay White
 Wayne Wilkinson
 Ray Winters

Zeta Rho and TNT

"The Pillsbury Doughboys Present: I Knead You"

Jana Altman
 Sue Baldwin
 David Barnett
 Jo Beth Berryhill
 Barbara Bingham
 Kenny Brock
 Shaun Brown
 Paula Brumbelow
 Doug Burns
 Valerie Busby
 Debbie Campbell
 Mark Carroll
 Libby Cochran
 Mollie Cox, (D, A)
 Patti Jo Dillard
 Kin Ellis
 Karan Eubanks
 Jo Ellen Grieb
 Ted Hackney
 Robin Hankins
 Don Hebbard
 Cindy Higgins
 Mark Hooper
 Laura Kirchner
 Doug Langston
 John Lewis
 Nelda McMennamy
 Tom Marks
 Sharon Martin
 Julia Miller
 Laura Miller
 Greg Nance
 Jamie Nesbitt
 Claire Nobles
 Anita Olbricht
 David Osborn
 Mike Parkey
 Gladys Patterson
 David Perkins
 Brenda Picker
 Gary Rhodes
 Judy Riley
 Carolyn Rogers
 Patti Schwartz
 Cindy Smelser
 Ken Stamatis
 Patricia Starks
 Fran Till (C)
 Ann Turner
 Brad Watson
 Al Wright
 Barbara Wright

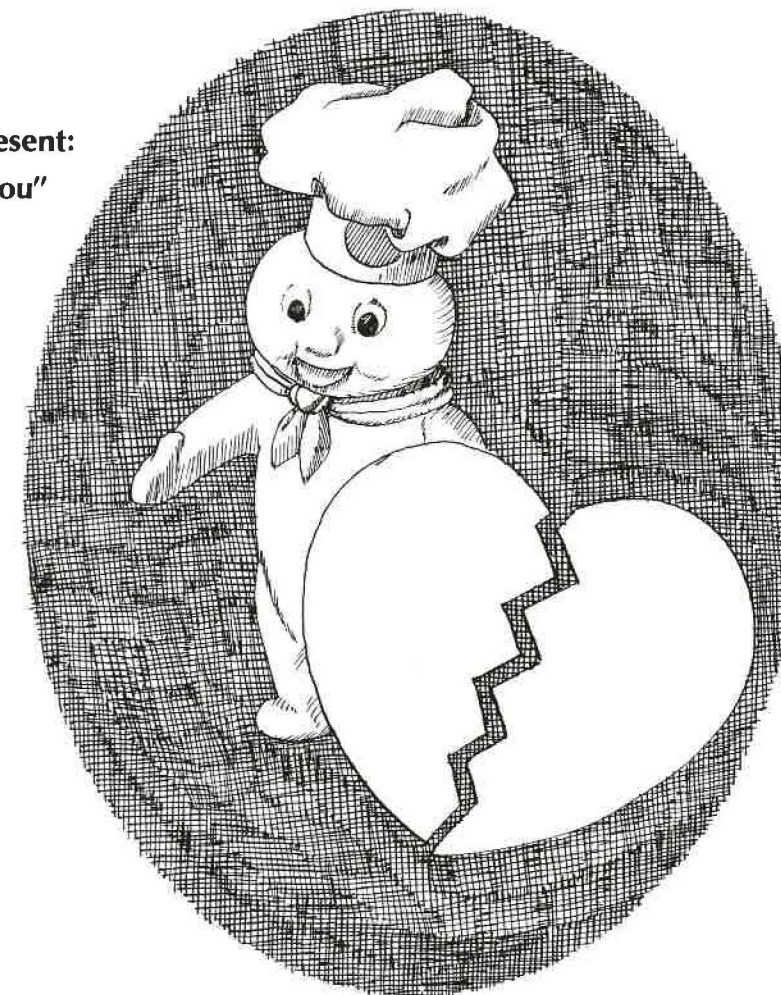

Tri-Sigma and Theta Tau

"Don't Go Breaking My Heart"

Liz Addison
 Mardee Baker
 Carol Benson
 Karen Blackman
 Phil Carter
 Judy Coker (C)
 Judy Cook
 Marty Davis
 Dannah Embry
 Nancy Florence
 Mike Flynn (A)
 Steve Gardner
 Bob Glover
 Randy Green
 Sarah Hamilton
 Dickie Hooten
 Paula Horseman
 Craig Ireland
 Darryl Jinkerson

Randy Lambeth
 Dale Linge
 Tim Lowry (A)
 Cindy Madden
 Melinda Meadows
 Jule Medders
 Connie Miller
 Tommy Mitchell
 Margie Moore
 Debbie Munday
 Fletcher Murphy
 Rosemary Norman
 Nancy Rainey
 Patti Sapio (C)
 Anne Shields
 Linda Smith
 Terry Snook
 Alesa Thompson (D, A)
 Susan Watson (C)



The Stage Band

The Harding Stage Band has been a satisfying contribution to the music department at Harding College. In its 13-year history the band has performed around the country on such occasions as the USO show, the National Jazz Festival and annual band tours. The personnel comes

entirely from the Harding Concert Band and both are under the direction of Dr. George E. Baggett. This is the Stage Band's fourth year to perform with the host and hostesses.



George Edward Baggett

A long time member of the Harding faculty, Dr. Baggett has been director of the band since its formation. Organizing the marching band in the fall and the concert band in the spring along with his teaching load keeps him busy. Always seeking new ways to improve the band and its auxiliary groups, Dr. Baggett is a valuable asset to the Harding College music faculty, which he serves as an associate professor.

Stage Band Personnel

- | | |
|---|---|
| Director
George E. Baggett | Alto Sax
Dale Fonville
Mary Lee Burcham |
| Tenor Sax
Jimmy Goodin
Pam Bandy | Bass Guitar
John Baker |
| Baritone Sax
Greg Inman | Tuba
Charles Hester |
| Trumpet
Mickey Cox
Tom Ritchie
Arnie Klemm
Thomas Norman | Electric Guitar
Shaw Brown |
| Trombone
Brad Dell
Johnny Nash
Devin Dalafave
John Cross | Piano
Mike Chalenburg |
| | Keyboard-Percussion
Sandy Brooker
Kathy Wallis |
| | Traps
Mike Binns |

Receptionists

- Dr. and Mrs. Jerome Barnes
- Mr. and Mrs. Bill Bullard
- Mr. Lowell Carr
- Mr. and Mrs. Doug Cave
- Dr. and Mrs. Billy Ray Cox
- Dr. and Mrs. Kenneth Davis, Jr.
- Mr. and Mrs. Morris Ellis
- Mr. and Mrs. Patrick Garner
- Miss Lynda Hayes
- Mr. and Mrs. Robert Helsten
- Mr. and Mrs. Bill Hodges
- Dr. and Mrs. Robert J. Kelly
- Miss Carol Lewey
- Dr. and Mrs. Larry R. Long
- Mr. and Mrs. James D. Jones
- Mr. and Mrs. John Morris
- Mr. Richard E. Paine
- Mr. and Mrs. Paul Pollard
- Dr. and Mrs. Joseph E. Pryor
- Dr. and Mrs. Neale T. Pryor
- Mr. and Mrs. Arnold E. Pylkas
- Dr. and Mrs. Jack Wood Sears
- Miss Suzanne F. Spurrier
- Dr. and Mrs. Jack D. Thomas
- Miss Carol Ann Thompson
- Mr. and Mrs. William T. Wallace
- Dr. and Mrs. Winfred O. Wright

Ushers

- Susan Bean
- Perry Cain
- Nancy Ganus
- Kevin Hammond
- Shannon Hawkins
- Cheryl Knight
- Sara Lay
- Pam Logan
- Becky Roberts
- Kim Taliaferro
- Vicki Tharp
- Sue Ellen Verneer
- David Underwood
- Tom Williams
- Darlene Williams
- Rick Work
- Jon Wrye
- Joyce Wrye

Tribute to Disney, Regina and Chi Sigma Alpha, 1975



Spring Sing Staff

John H. Ryan, Spring Sing Coordinator
Jeff Hopper, Musical Coordinator
Beverly Jo Pryor, Program and Publicity
Jerry Palmer, Program and Publicity
Beverly Bucy, House Chairman

Production Crews

Technical Director

Allen Barnhouse

Lighting

J. Mark Fisk, Crewhead
Kevin Cave
Bob Wenner

Sound

Chuck Hicks, Crewhead
Dane Altman
Conrad Moorer

Stage

Debi Arnn
Ben Brannon
Martha Burkett
Clay Connell
Yvonne Depass
Kenny Harris
Richard Jones
Steve Kell
John Kolumba
Steve Lowery
Robin Miller
Mark Morris
Crystal Moore
Gloria Shoop
Cyndy Thompson
Karl Wendt

Logistics

Kent Pate
Mickey Pounders

Previous Winners

1976 — "Coca-Cola Can Can"
OEGE & King's Men

1975 — "Bee-Bop"
Ju Go Ju & Galaxy

1974 — "Sailing Sailing"
Ko Jo Kai & Sub T-16

Special Credits

Some of the Hosts and Hostesses' attire was loaned by the following Searcy merchant to whom we offer our sincere appreciation:

COTHERN'S MEN STORE — 204 N. Spring



1976 Hosts and Hostesses, Pam Powers, Ken Dowdy, Susan Seavers, Eric Manlove, Beverly Bucy



Show Biz, Regina and Chi Sigma Alpha, 1976



Ain't He Sweet, Shanfih, 1976

TUXEDOES BY

SIR ROBERTS

OF

LITTLE ROCK

1307 West Third Street
7223 Geyer Springs Road

1-376-7271



SEARCY

There are a lot of good things under our roof